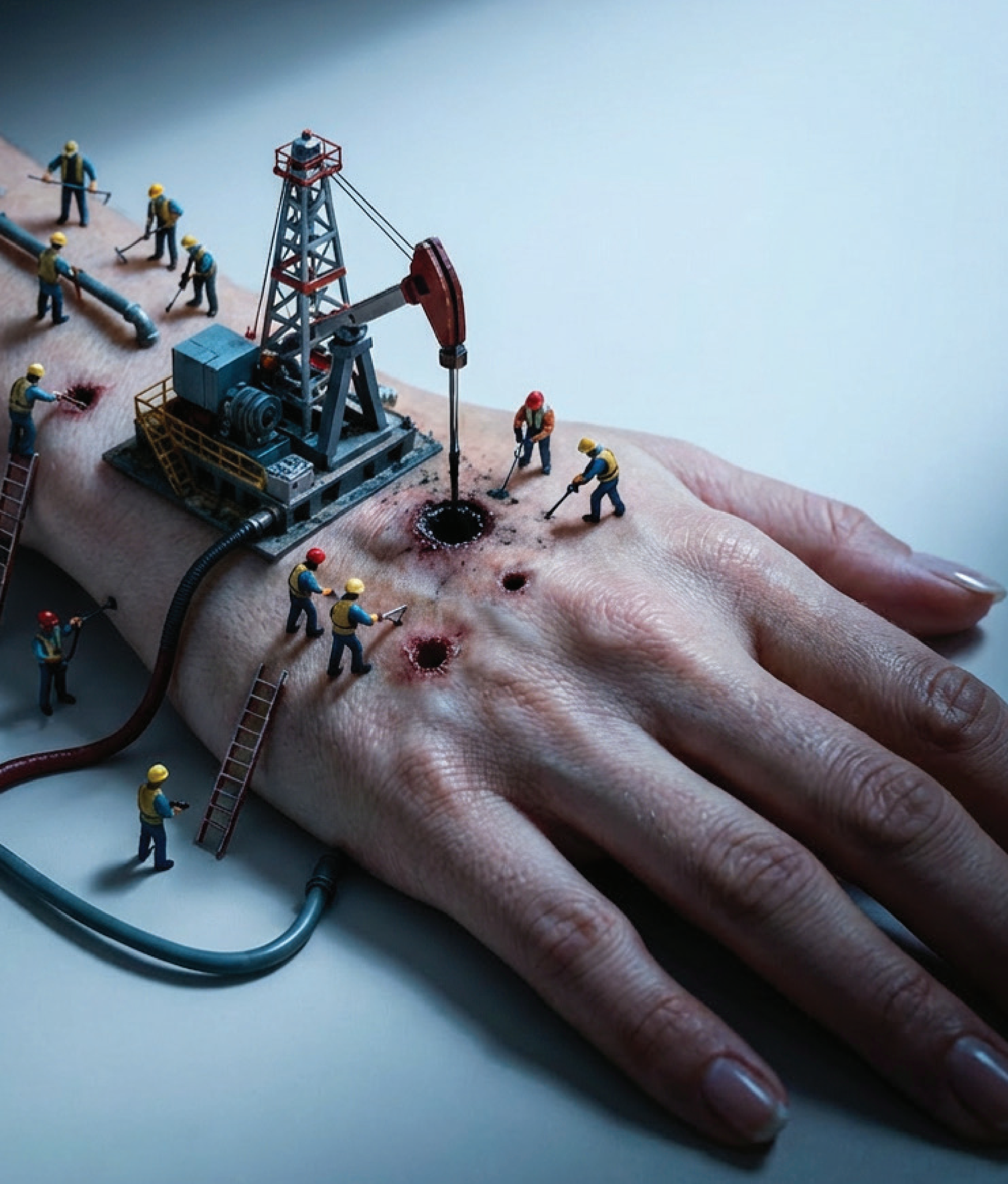
Hurts, doesn't it?
International
Mother Earth Day
April 22nd